

PLAT OF SURVEY

BEING A PART OF OUTLOT NUMBER ONE (1) IN CHARLES A. WERUM'S FIRST ADDITION TO STRYKER, OHIO, ALSO BEING LOCATED IN THE SOUTHEAST QUARTER (1/4) OF THE SOUTHWEST QUARTER (1/4) OF SECTION 4, T-6-N, R-4-E, SPRINGFIELD TOWNSHIP, WILLIAMS COUNTY, OHIO.

for: A. L. Wyse Estate.

0 1" = 60' 60

DWG D-8603-W.
JUNE 11, 1986.

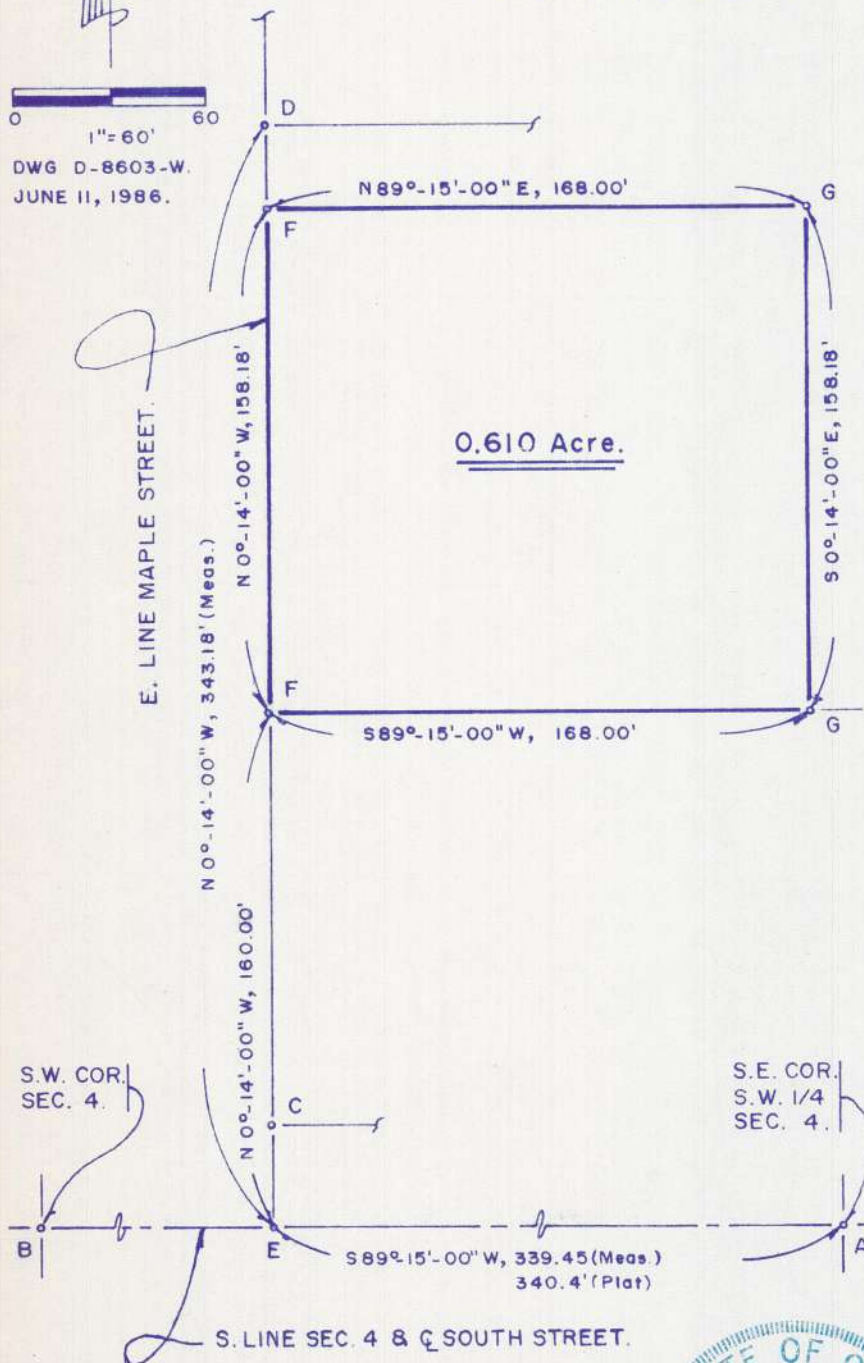

LEGEND:

A, B - IRON PIN FOUND.
C, D - IRON PIPE OF REF. SURVEY FOUND.
E - PLACED P.K. NAIL AT INTERSECTION OF LINES "A-B" & "D-C EXTENDED".
F - IRON PIN PLACED ON LINE "D-E".
G - IRON PIN PLACED.

REFERENCE SURVEY:

VOLUME "4-V", PAGE 103.

REFERENCE DEED:

VOLUME "67", PAGE 199.

PLAT RECORD:

VOLUME "3", PAGE 26.

RECORD:

SURVEY FILED IN VOLUME 10-R, PAGE 321, OF THE RECORD OF SURVEYS IN THE WILLIAMS COUNTY ENGINEER'S OFFICE, COURTHOUSE, BRYAN, OHIO.

CERTIFICATION:

I HEREBY CERTIFY THIS SURVEY TO BE CORRECT AND TRUE TO THE BEST OF MY KNOWLEDGE

Rudolph H. Basselman
RUDOLPH H. BASSELMAN, P.S. 6379
PROFESSIONAL SURVEYOR.

RUDOLPH H. BASSELMAN
Engineering & Surveying

1108 South Defiance Street Archbold, OH 43502
(419) 446-2643

